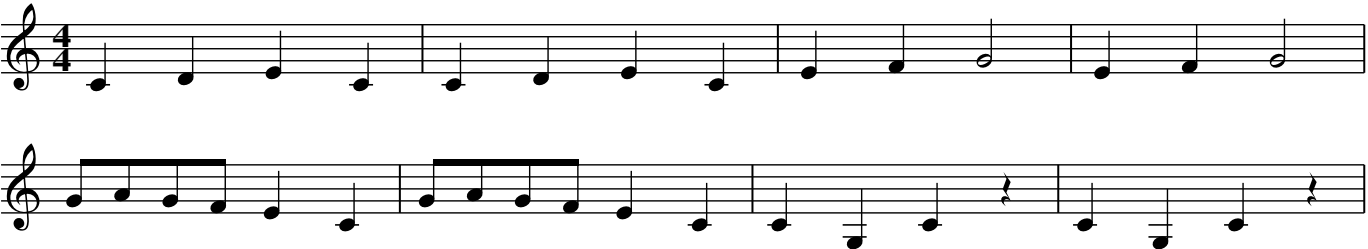Fra Martino